REGENT
OXFORD

REGENT®

Regent Language Training

Regent Oxford 2017 — Courses to propel your ambition!

At Regent Oxford we offer a range of different programmes to suit your needs, all with the same key mission - to provide you with more than just the English language, but the confidence, cultural fluency and life skills you need to become an **influential global communicator.**

English World Courses

- For ambitious, serious and mature learners
- Gain a sophisticated, international identity
- Maximum 12 students per class
- Tuition from £327 per week

English World ClaSIX and Leadership and Management ClasSIX Programmes

- For the professional and aspiring professional
- Engage on equal terms in the business arena
- 6 like-minded students per class
- Tuition from £505 per week

IELTS Test and Cambridge Exam Preparation

- IELTS/Cambridge (FCE, CAE and CPE) Preparation
- Gain more than just English skills, but the strategy you need to excel at the test/exam
- Tuition from £327 per week

Individual Tuition

- A course designed precisely to your needs
- Use in addition to group courses or as a tailor-made 1:1 programme for maximum progress
- Tuition from £1128 per week (15 hours p/wk)

Arts, Literature and Culture Course

- Develop knowledge of English arts, literature and culture
- Improve critical awareness to discuss topics confidently
- Accompanying cultural programme provides the experience to discover first hand the discussed topics

For more details about our 2017 courses and accommodation options contact us on **+44 1865 515 566** or email us at **oxford@regent.org.uk** and visit our website **www.regentoxford.org.uk**

For more information, email Regent Language Training for your free brochure
or call our team who will be happy to help.
Regent Oxford, 90 Banbury Road, Oxford, OX2 6JT, UK
Tel: +44 (0)1865 515 566 Fax: +44 (0)1865 512 538 www.regentoxford.org.uk

REGENT OXFORD

REGENT

Regent Language Training

English World Programme

English World is the Ultimate in Intensive Learning!

We are dedicated to providing **Academic Excellence** for all our students and that is why our **English World programmes** for **general English** study are so popular. Whatever your goal we help you achieve it whilst challenging you to set yourself even more demanding targets. Our goal is to provide you with more than just English, but the life skills, cultural fluency and confidence you need to become an **influential global communicator.**

The benefits of our English World courses:

Every full-time student has a weekly coaching session, a 1:1 meeting with your teacher designed to make your progress more visible to you, allow you to have further input in your lessons, and benefit fully from our Academic Excellence.

- It's a unique and distinctive programme created by Regent's academic team which means the course uses authentic texts and is not dependent on standard course books.
- It has inspirational and contemporary content designed to transform your learning experience and make you a confident and competent speaker of English in today's global arena.
- It's an intensive course with 25 hours of lessons per week which means more practice time for you.
- It's an effective course – 1 hour long sessions have proven to give better and faster progress.

What the five sessions will do for you:

Skills Training (09.00-10.00) This session develops your autonomous learning skills in areas such as pronunciation, vocabulary and business English.

Accuracy in Grammar (10.15-11.15) This session will give you more accuracy when communicating in English.

Knowledge for a Global Community (11.30-12.30) Created to improve your cultural fluency and increase confidence in listening, reading, speaking & writing, you will be able to develop your language competence and effective communication within the global community.

Language Focus (13.30-14.30) This session will help you develop your techniques in reading, listening and writing with a focus on exams such as IELTS, BULATS or Cambridge exams.

Spoken performance workshop (14.45-15.45) This workshop encourages your fluency in a range of speaking situations through role-plays, pair work and public speaking activities to achieve confident performance in the spoken language.

Individual lesson (16.00-17.00) (for English World Combination) This session is designed precisely to your own unique requirements.

English World 33

25 hours of group classes + one coaching session (15 min) per week

Fees per week

2-3 weeks	£412
4-7 weeks	£382
8-11 weeks	£352
12-52 weeks	£327

English World 22

16.5 hours of group classes per week

Fees per week

2-3 weeks	£298
4-7 weeks	£288
8-11 weeks	£278
12-52 weeks	£268

English World Combination

25 hours of group classes + 5 hours of 1:1 per week

Fees per week

2-3 weeks	£808
4-7 weeks	£778
8-11 weeks	£748
12-52 weeks	£723

For more details about our 2017 courses and accommodation options contact us on **+44 1865 515 566** or email us at oxford@regent.org.uk and visit our website www.regentoxford.org.uk

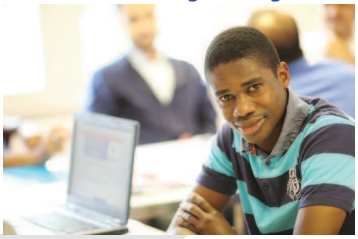

For more information, email Regent Language Training for your free brochure
or call our team who will be happy to help.
Regent Oxford, 90 Banbury Road, Oxford, OX2 6JT, UK
Tel: +44 (0)1865 515 566 Fax: +44 (0)1865 512 538 www.regentoxford.org.uk

REGENT OXFORD

REGENT

Regent Language Training

IELTS Preparation Programme

IELTS Test Preparation Programme

IELTS is the International English Language Testing System, designed for students who are looking to assess their English language ability for higher education, immigration, and employment (both in the UK and overseas). Results from IELTS tests are recognised by universities, colleges and professional bodies in the UK, USA, Australia, New Zealand and throughout the world.

IELTS gives you a test report that shows an overall score for your level of English ability from 1 (non-user) to 9 (expert user). The test is made up of four parts – Listening, Reading, Writing and Speaking.

Our IELTS test preparation programme consists of five complementary sessions which combine core language skills with specific exam preparation and exam practice. The test is held in a test centre in Oxford and it's also possible to arrange the test in another city.

This programme helps you to:

- Be confident in handling all aspects of the test
- Be able to express your thoughts and opinions fluently
- Gain an expanded range of vocabulary and expressions
- Be able to use grammar and syntax effectively
- Overcome the anxiety of facing the test through intensive exam practice and strategy outline

Oxford IELTS Test Dates

Test Date	Closing Date for Entry	Test Date	Closing Date for Entry
21st January	16th Dec	8th July	2nd June
25th February*	20th January	29th July	23rd June
18th March*	10th February	19th August	14th July
22nd April*	17th March	9th September	4th August
6th May*	31st March	30th September	25th August
20th May*	14th April	21st October*	15th September
3rd June	28th April	11th November	6th October
17th June*	12th May	2nd December	27th October

The General Training Module is **NOT** offered on dates marked with stars *

IELTS Test Preparation Programme

25 hours of group classes + one coaching session (15 min) per week

Fees per week

2-3 weeks	£412
4-7 weeks	£382
8-11 weeks	£352
12-52 weeks	£327

- Test fee: £180
- Test entry should be booked in advance of test date (at least 6 weeks)
- When enrolling on the IELTS test preparation programme you *must* state your intended test date otherwise it will not be added to your booking at that time.

Accommodation Options

We know how important accommodation is to you, so we make sure we offer the best options all year round.

Fees per week

Homestay	£195 (standard) £315 (ensuite)
Residence	£379 (standard) £432 (ensuite)
Apartments	From £600
Hotel/Guesthouse	From £80 (per night)

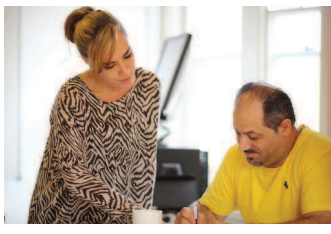

For more details about our 2017 courses and accommodation options contact us on **+44 1865 515 566** or email us at oxford@regent.org.uk and visit our website www.regentoxford.org.uk

For more information, email Regent Language Training for your free brochure
or call our team who will be happy to help.
Regent Oxford, 90 Banbury Road, Oxford, OX2 6JT, UK
Tel: +44 (0)1865 515 566 Fax: +44 (0)1865 512 538 www.regentoxford.org.uk

REGENT OXFORD

REGENT

Regent Language Training

Cambridge Exam Preparation Programmes

Cambridge Exam Preparation

Preparing for a Cambridge certificate helps you to master the skills you need to use English in the real world. The exams are based on real life situations where you would need to use your English skills and it covers listening, speaking, reading and writing, giving accurate proof of your language skills. The certificates are linked to the Common European Framework of References for Languages as follows:

- **First Certificate in English (FCE) Level B2 -** FCE is an upper intermediate exam that tests your ability to deal confidently with a range of written and spoken communication situations.
- **Certificate in Advanced English (CAE) Level C1 -** CAE is an advanced exam that tests your ability to communicate with confidence in English for work or study purposes.
- **Certificate of Proficiency in English (CPE) Level C2 -** CPE is a very advanced level exam, for learners who have achieved a high level of language skills.

The test is held in a test centre in Oxford or London.

Cambridge Exam Preparation
25 hours of language skills per week,
including 10 hours of exam preparation,
+ one coaching session (15 min) per week

Fees per course

3 weeks £1236
10 weeks £3520

- Exam fee for FCE, CAE and CPE: £180
- Exam entry should be booked well in advance of exam date

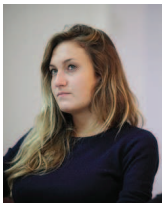

This programme helps you to:

- Be confident in handling all aspects of the exam
- Be able to express your thoughts and opinions fluently
- Gain an expanded range of vocabulary and expressions
- Be able to use grammar and syntax effectively
- Overcome the anxiety of facing the exam through intensive exam practice

Exam dates

FCE
4th March
13th May
27th May & 3rd June
6th June
25th November & 9th December

CAE
10th & 11th March
13th May
27th May & 3rd June
7th June
25th November & 2nd December

CPE
10th & 11th March
27th May
25th & 30th November

Students may begin preparation for these exams on any Monday through the year

When two dates are listed this indicates that the speaking component is on a separate day

Students taking the exam at the end of their course may need to book additional nights of accommodation during the examination week.

For more information, email Regent Language Training for your free brochure
or call our team who will be happy to help.
Regent Oxford, 90 Banbury Road, Oxford, OX2 6JT, UK
Tel: +44 (0)1865 515 566 Fax: +44 (0)1865 512 538 www.regentoxford.org.uk

REGENT OXFORD

REGENT

Regent Language Training

English world ClasSIX Programme

English world ClasSIX - Our professional English programme

Our English World ClasSIX programme is the **most comprehensive mini group course for ambitious students**. With 25 hours per week as standard, it's one of the most intensive professional courses on the market which means you make faster progress and gain more value for your money. This course is designed to develop your confidence and competence in your use of English in a professional context.

This course will help you:

- Improve your overall competence, confidence, accuracy and fluency in English
- Achieve the fastest possible progress in a limited amount of time
- Participate on equal terms in meetings, debates, negotiations and presentations
- Write reports, emails, letters and presentations
- Participate effectively on the telephone or via video conferencing

What English world ClasSIX will do for you:

Task Knowledge (9.00-10.00)
This session gives you the tools to undertake a range of life and business tasks in English through case-studies, exercises and vocabulary extension.

The Active Scenario (10.15-11.15)
You activate your language and life skills in a scenario which progresses throughout the week. This session is designed to practise your listening, speaking, performance and soft skills.

Knowledge for the Professional Community (11.30-12.30)
Development of important interpersonal and intercultural soft skills such as managing, leading and project management. This will result in vocabulary development and discussion.

Language Focus or **Individual lesson** (13.30-14.30)
This lesson builds skills in telephoning, writing emails and reports.

Confident Spoken Performance or **Individual lesson** (14.45-15.45)
Through mini role-plays, presentations and public speaking activities, the aim of this session is to develop your confidence and skills in English.

Optional Individual lesson (16.00-17.00)
This session is designed precisely to your own unique requirements.

English World ClasSIX

15 hours of 1:6 +
10 hours of 1:12 per week

Fees per week

1 week	£680
2-3 weeks	£590
4-7 weeks	£560
8-11 weeks	£530
12+ weeks	£505

English World ClasSIX 10

15 hours of 1:6 +
10 hours 1:1 per week

Fees per week

1 week	£1314
2-3 weeks	£1224
4-7 weeks	£1194
8-11 weeks	£1164
12+ weeks	£1139

English World ClasSIX 15

15 hours of 1:6 +
15 hours 1:1 per week

Fees per week

1 week	£1710
2-3 weeks	£1620
4-7 weeks	£1590
8-11 weeks	£1560
12+ weeks	£1535

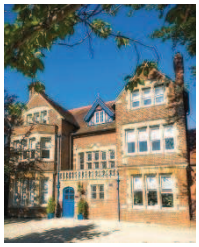

For more details about our 2017 courses and accommodation options contact us on **+44 1865 515 566**
or email us at oxford@regent.org.uk and visit our website www.regentoxford.org.uk

For more information, email Regent Language Training for your free brochure
or call our team who will be happy to help.
Regent Oxford, 90 Banbury Road, Oxford, OX2 6JT, UK
Tel: +44 (0)1865 515 566 Fax: +44 (0)1865 512 538 www.regentoxford.org.uk

REGENT OXFORD

REGENT

Regent Language Training

English for Leadership ClasSIX Course

Course Overview

A 2 week course of 50 hours, taught in groups of 6 in the mornings and groups of 12 in the afternoons. This course is aimed at giving participants both theoretical knowledge and intensive practical experience.

A combination of authentic tasks, workshops and input sessions will achieve the following course outcome:

- Participants will leave with a firm grounding in the latest developments in leadership and management theory
- Participants will have gained practical experience in using effective leadership and management techniques
- Participants will have reflected on current practices in order to enhance their future behaviour

2017 Course Dates and Prices

Start Date	Duration	Price
06.08 – 19.08	2 weeks	£1180

Accommodation Options

Fees per week

Homestay	£195 (standard) £315 (ensuite)
Residence	£379 (standard) £432 (ensuite)
Apartments	From £600
Hotel/Guesthouse	From £80 (per night)

Course Components

Task Knowledge (9.00 - 10.00) – A typical business or work context is set and then explored. Language as well as skills input relevant to the task are analysed and dissected to see how best to reach your objectives from the task.
Topics:
Meetings, negotiations, presentations, discussions, teleconferencing and networking.

Active scenario (10.15 - 11.15) – The context developed in the first hour of the afternoon is now run, with post-task evaluation and reflection, as well as any language work from the task that needs attention.

Leadership Skills Training (11.30 – 12.30) – Key themes and leadership strategies will be analysed and evaluated. This lesson will include topics such as: vision, influencing, coaching, decision-making, creative thinking, empowering staff, giving feedback, innovation, corporate culture identity, motivation, reflection.

Leadership Skills Workshop (13.30 – 14.30) - The themes from the previous lesson's input will be explored through hands-on, authentic tasks, affording participants practical experience and a chance to hone their skills.

Management Skills Training (14.45 - 15.45) - Key themes and management strategies will be analysed, evaluated and then put into practice.
Topics:
Leadership vs Management, effective time management, delegation vs abdication, personality types and team dynamics, staff deployment, troubleshooting, performance management.

Optional Individual Tuition (16.00 – 17.00) - *The chance for participants to arrange an hour of personalised tuition each day to focus on language work or further study in the field of leadership and management.*

For more information, email Regent Language Training for your free brochure
or call our team who will be happy to help.
Regent Oxford, 90 Banbury Road, Oxford, OX2 6JT, UK
Tel: +44 (0)1865 515 566 Fax: +44 (0)1865 512 538 www.regentoxford.org.uk

REGENT OXFORD

REGENT

Regent Language Training

Individual Tuition Programme

Individual Tuition

Individual tuition offers you a programme which is designed precisely to your own **unique requirements**. This means you make the maximum possible progress because the teacher is able to focus on your needs and your personal learning style in every lesson.

- It's a tailor-made programme so you will make maximum progress
- Tuition is individually matched to your requirements so you can focus on your specific needs
- Flexible number of hours per week to suit your needs

You can choose from **30, 25, 20 and 15 hours per week** and start on any Monday throughout the year, so whenever it suits you.

This programme is ideal for

- Those who need to improve their English language skills for specific purposes e.g. English for finance, IT, pharmaceuticals, the legal profession and more
- Those who need to make rapid progress
- Those who need extra focus when preparing for a Cambridge exam or IELTS test
- Those with unique requirements
- Those who are true beginners

All our group programmes can be supplemented with 1:1 tuition. Teachers are chosen for their experience in or background knowledge of the subject areas.

Accommodation Options

We know how important accommodation is to you, so we make sure we offer the best options all year round.

Fees per week

Homestay	£195 (standard) £315 (ensuite)
Residence	£379 (standard) £432 (ensuite)
Apartments	From £600
Hotel/Guesthouse	From £80 (per night)

Individual 15
15 hours of 1:1 per week

Fees per week

2-3 weeks	£1188
4-7 weeks	£1158
8-11 weeks	£1128

Individual 20
20 hours of 1:1 per week

Fees per week

2-3 weeks	£1584
4-7 weeks	£1554
8-11 weeks	£1524

Individual 25
25 hours of 1:1 per week

Fees per week

2-3 weeks	£1980
4-7 weeks	£1950
8-11 weeks	£1920

Individual 30
30 hours of 1:1 per week

Fees per week

2-3 weeks	£2376
4-7 weeks	£2346
8-11 weeks	£2316

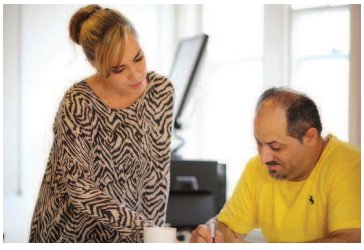

For more details about our 2017 courses and accommodation options contact us on **+44 1865 515 566** or email us at oxford@regent.org.uk and visit our website www.regentoxford.org.uk

For more information, email Regent Language Training for your free brochure
or call our team who will be happy to help.
Regent Oxford, 90 Banbury Road, Oxford, OX2 6JT, UK
Tel: +44 (0)1865 515 566 Fax: +44 (0)1865 512 538 www.regentoxford.org.uk

REGENT OXFORD

REGENT

Regent Language Training

Arts, Literature and Culture Course

Course Overview

This course is designed for the sophisticated, intellectual student who has a passion for learning, already has a good level of English and would like a highly structured two week course.

This course will include 50 hours of tuition over a 10 day period. The course will be divided into three main areas:

- Literature Analysis
- Writing Workshop
- Arts and Culture

By the end of the course students will have developed and consolidated their knowledge of English arts, literature and culture. They will have improved their critical awareness of selected material enabling them to discuss and debate topics with confidence. Finally, they will have developed their ability to research, select and adapt useful materials and resources.

2017 Course Dates and prices

Start Date	Duration	Price*
09/07 - 22/07	2 weeks	£934

*This includes a cultural programme.

Accommodation Options

Homestay	£195 (standard) £315 (ensuite)
Residence	£379 (standard) £432 (ensuite)
Apartments	From £600
Hotel/Guesthouse	From £80 (per night)

Course Components

Literature Analysis – Students will study extracts of classic and modern texts. Sessions will include an analysis of stylistic traits, the language of literary commentary and critique and discussions on the social context.

Writing Workshop - This is a creative and interactive session in which the student will put into practice the themes and techniques already analysed. Students will look in depth into poetry, genre and literary strategies, cast a critical eye over the different authors and publishers and consolidate what they have learnt by doing it all themselves.

Arts and Culture - This will include a critical look at art and photography, a critique of modern cinema and television and whether these are defined by, or define our culture. Theatre will also be examined, particularly London and the West End. Finally, a taste of British music as a culture carrier will be discussed; viewing the lyrics as modern poetry and how this compares with more traditional prose.

Cultural Programme - The cultural visits will complement the content of the course, enabling students to experience first hand what they have been discussing. Activities will include a theatre trip, visits to the Ashmolean museum and Bodleian library, a trip to London and tours of historic Oxford and the colleges.

Plenary sessions begin each day with an inspirational message or insight into global culture. These are a great way to practise using English to influence others.

Coaching sessions are individual, tailor-made 15 minute weekly meetings with their tutor. These sessions are used to help students achieve their course objectives.

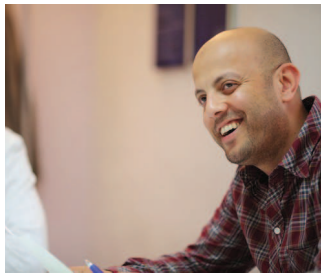

For more information, email Regent Language Training for your free brochure
or call our team who will be happy to help.
Regent Oxford, 90 Banbury Road, Oxford, OX2 6JT, UK
Tel: +44 (0)1865 515 566 Fax: +44 (0)1865 512 538 www.regentoxford.org.uk

REGENT OXFORD

REGENT

Regent Language Training

Professional Development Programme for Teachers

Overseas Teacher Refresher Programme

Our Teacher Trainer programme is designed to advance both your English language skills and the pedagogy associated with teaching English internationally. It can be applied for with a Comenius grant and the aim of this intensive ten day course made up of 50 hours is:

- to update your knowledge in English teaching methodology
- to share your experiences as a teacher
- to exchange your ideas on teaching English
- to hone your English language skills

50 hours of group classes (max 12 per class)

Start Date	Duration	Price
9th July	2 weeks	£824

To apply for a Comenius grant, you will need our Erasmus+ pic number: 928833880

Accommodation Options

We know how important accommodation is to you, so we make sure we offer the best options all year round.

Fees per week:

Homestay	£195 (standard) £315 (ensuite)
Residence	£379 (standard) £432 (ensuite)
Apartments	From £600
Hotel/Guesthouse	From £80 (per night)

Course Outline

Lesson 1 and 2: Methodology (9.00 – 11.15)
This session will focus on methods and skills required to teach grammar, vocabulary and phonology as well as receptive and productive skills. The class will also include two sets of peer observations in which participants can see teaching practice in action followed by discussion and analysis.
Lesson 3: Teaching Workshop (11.30 – 12.30)
The Workshops include practical and transferable activities that trainees can implement immediately into their lessons. Discussion of these and sharing of current practices will accompany this hands-on session.
Lesson 4 and 5: Language Focus (13.30 – 15.45)
Pitched at a proficiency level, these sessions are designed to enhance your own English language ability in the four skills as well as phonology and vocabulary.

Course Extras

Plenary Sessions (8.45 – 9.00)
Our daily plenaries, during which our whole school gathers, mean you start each day with an inspirational presentation or activity. You will not only attend these but also lead one each week giving you the opportunity to share your experiences with the school and attempt new techniques you've learnt as well.
Extra Training (12.30 – 1.15 on Thursday)
You will also be invited to join our teaching team for one of our regular in-house training sessions which take place at lunchtimes on Thursday. You will discuss and learn about an aspect of teaching pedagogy with the Regent teachers as part of our team.
Practice Lesson (16.00 – 17.00 on Thursday)
You will have one hour each week after school to teach a group of students. You will plan a lesson as a group with your trainer and the other participants, deliver the lesson and receive constructive feedback on your techniques.

For more details about our 2017 courses and accommodation options contact us on **+44 1865 515 566** or email us at oxford@regent.org.uk or visit our website www.regentoxford.org.uk

For more information, email Regent Language Training for your free brochure
or call our team who will be happy to help.
Regent Oxford, 90 Banbury Road, Oxford, OX2 6JT, UK
Tel: +44 (0)1865 515 566 Fax: +44 (0)1865 512 538 www.regentoxford.org.uk

REGENT OXFORD

REGENT

Regent Language Training

Academic ClasSIX Programme

Academic ClasSIX - Our Academic English programme

Our Academic ClasSIX programme is the most comprehensive **mini group** course for **ambitious academic students**.

What the course will do for you:

- Give you confidence and competence to excel in your academic life.
- Develop your autonomy as a learner, your influence as a speaker and your voice as a writer.
- Improve your advanced academic language.

What makes this course different?

- Intensity - Small groups of 6 students and 25 hours of teaching per week to accelerate progress.
- Academic Content - Language content specifically for Further and Higher Education in English.
- Authentic Tasks - Integrated university-style research projects and cultural programme.

Course Structure

Academic Skills Training (9.00-10.00)
This session develops the four skills in the context of academic study, honing listening skills for lectures and developing strategies for extensive reading, for example, while building your academic vocabulary.

Accuracy in Grammar (10.15-11.15)
Advanced grammar is taught to add sophistication and flexibility to your English so you can express yourself assertively, critically and with flair.

Knowledge for the Academic Community (11.30-12.30)
Learners develop their own research project to be presented both orally in a whole-school plenary and in writing in an academic essay. The session focuses on developing essay writing skills, presentation skills as well as the ability to collect, synthesise and analyse information.

Examination Focus or **Individual lesson** (13.30-14.30, 14.45-15.45)
Learners can choose to attend IELTS preparation classes to further refine their exam strategy and academic English skills, or to take personalised individual lessons.

Cultural Programme (evenings)
An immersive experience of Oxford University with accompanied cultural visits to Oxford Colleges, the Bodleian Library and the Sheldonian Theatre.

Academic ClasSIX

15 hours of 1:6 +
10 hours of 1:12 per week

Fees per week

1 week	£680
2-3 weeks	£590
4-7 weeks	£560
8-11 weeks	£530
12+ weeks	£505

Academic ClasSIX 10

15 hours of 1:6 +
10 hours 1:1 per week

Fees per week

1 week	£1314
2-3 weeks	£1224
4-7 weeks	£1194
8-11 weeks	£1164
12+ weeks	£1139

Academic ClasSIX 15

15 hours of 1:6 +
15 hours 1:1 per week

Fees per week

1 week	£1710
2-3 weeks	£1620
4-7 weeks	£1590
8-11 weeks	£1560
12+ weeks	£1535

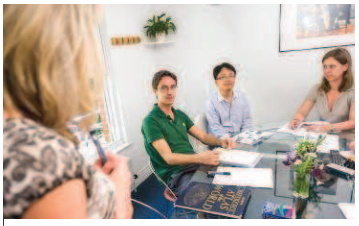

For more details about our 2017 courses and accommodation options contact us on **+44 1865 515 566**
or email us at oxford@regent.org.uk and visit our website www.regentoxford.org.uk

For more information, email Regent Language Training for your free brochure
or call our team who will be happy to help.
Regent Oxford, 90 Banbury Road, Oxford, OX2 6JT, UK
Tel: +44 (0)1865 515 566 Fax: +44 (0)1865 512 538 www.regentoxford.org.uk

REGENT OXFORD

REGENT

Regent Language Training

English for Aeronautical Engineers Programme

The Aeronautical English Programme

We are dedicated to providing **academic excellence** for all our students and that is why we have created this **exclusive Aeronautical English programme**.

Aims Of The Course:

This programme aims to develop participants' **confidence and competence** in **aeronautical English** by increasing vocabulary and language skills in the context of aeronautics, while at the same time improving grammatical knowledge and spoken performance in English.

The Benefits:

- A focus on the **practical application** of English in aeronautics with a range of authentic aeronautical resources and aviation excursions.
- Every student receives **personal attention** through weekly coaching sessions to crystallise goals and accelerate your progress.
- An **inspirational** daily plenary session kick starts the day to engage, motivate and broaden participants' world knowledge.
- It's an **intensive course** with 25 hours of lessons per week which means more practice time for you.
- It's an **effective** course – 1 hour long sessions have proven to give better and faster progress.
- **Measurable progress** through weekly and monthly review tests, a portfolio of participants' written work and regular filming of spoken performance.

What the sessions will do for you:

Plenary Session (08.45-09.00) A whole-school inspirational presentation led by teachers or students.

Skills Training (09.00-10.00) This session develops your autonomous learning and the four skills.

Accuracy in Grammar (10.15-11.15) This session will give you more accuracy when communicating in English.

Knowledge for a Global Community (11.30-12.30) Created to improve your cultural fluency and increase confidence, you will be able to develop your language competence and effective communication.

Aeronautical English Focus (13.30-14.30) This session will concentrate on functional language including aerodynamics, aircraft systems, production, measurement and control engineering, project management and mechanics.

Spoken Performance in Aeronautics (14.45-15.45) This workshop develops vocabulary and further expounds key concepts in the field of aeronautics through role play, discussion, or debate.

Cultural Excursions Participants will have the opportunity to attend aviation and engineering related excursions to, for example, Oxford Airport, the Museum of Berkshire Aviation and the Mini Factory.

Aeronautical English Programme

25 hours of group classes + one coaching session (15 min) per week

Fees per week

2-3 weeks	£412
4-7 weeks	£382
8-11 weeks	£352
12-52 weeks	£327

Accommodation Fees

You can choose from a standard room or an ensuite room. With the ensuite option you will have a private bathroom. *(fees per week)*

Standard Homestay	£195	Extra night	£33
Ensuite Homestay	£315	Extra night	£53

Taxi transfer from London Heathrow £145

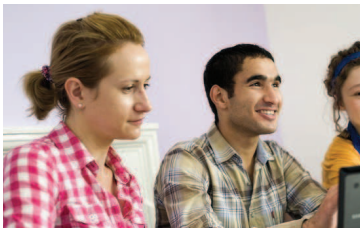
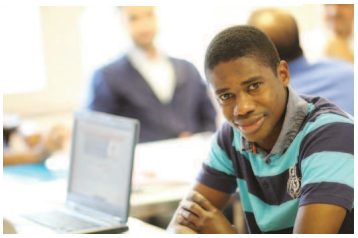

For more details about our 2017 courses and accommodation options contact us on **+44 1865 515 566** or email us at oxford@regent.org.uk and visit our website www.regentoxford.org.uk

For more information, email Regent Language Training for your free brochure

or call our team who will be happy to help.

Regent Oxford, 90 Banbury Road, Oxford, OX2 6JT, UK

Tel: +44 (0)1865 515 566 Fax: +44 (0)1865 512 538 www.regentoxford.org.uk

REGENT
OXFORD

REGENT®

Regent Language Training

Regent Oxford 2017 - Accommodation to Enhance your Experience

At Regent Oxford we believe that **to succeed academically, you need to feel confident and comfortable** in your surroundings, so we offer you six different accommodation options to choose from.

Private Apartments

- Offering a truly sophisticated lifestyle in the city
- Close to school, from studio-size to 4 bed
- From £600 per week
- Fully serviced with bills included

Standard Residence

- An authentic Oxford experience for independent learners - sample the famous British student life
- Self-catered, shared common areas and bathroom
- £379 per week

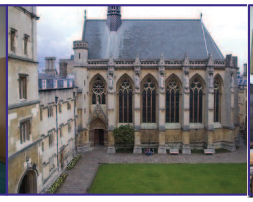

Ensuite Residence

- An authentic Oxford experience for independent learners to sample the famous British student life
- Self-catered, shared common areas, private bathroom
- £432 per week

Standard and Ensuite Homestay

- Increase your confidence and fluency in a comfortable, catered home-away-from-home
- Hosts hand-picked on friendliness and interaction
- £195 p/wk standard, £315 p/wk ensuite

Quality Hotel Living

- Your ultimate in stress-free serviced living
- Close to school and self-catered, providing a relaxing base from which to work and study
- From £80 per person, per night

For more details about our 2017 courses and accommodation options contact us on **+44 1865 515 566** or email us at **oxford@regent.org.uk** and visit our website **www.regentoxford.org.uk**

For more information, email Regent Language Training for your free brochure
or call our team who will be happy to help.
Regent Oxford, 90 Banbury Road, Oxford, OX2 6JT, UK
Tel: +44 (0)1865 515 566 Fax: +44 (0)1865 512 538 www.regentoxford.org.uk

REGENT
OXFORD

REGENT

Regent Language Training

Homestay Accommodation

Homestay Accommodation

Living with a family is a good way to practise your English outside the classroom and experience the British way of life. Your host family will provide you with a comfortable room, breakfast and dinner every day and all meals at weekends.

Location
Most host families live in residential areas around the city with easy access to the school. It is very common in Oxford for people to travel between 20 to 40 minutes by bus to and from school or work.

Your Host family
You may stay with a family with children, a single person, a retired couple or a young couple. Many different types of people enjoy hosting foreign students. To ensure that we find the best family for you, please inform us about any special requirements well in advance.

Once we find the right host family for you, we will send you the address and a brief description of the family at least 1 week before your course starts.

Quality
Our Accommodation Officer personally visits each host family to ensure that the highest standards are maintained and keeps in close contact with the family during your stay. The Accommodation team will make sure everything runs smoothly and are always available to speak to you.

Services
Your room is cleaned once a week and bedding and towels are also changed weekly. Your laundry can be done once a week.

Internet
Internet is available at most of our host families. You can also purchase a wireless connection from any of the mobile telephone providers which will give you your own unlimited internet access. You can also use the free Wi-Fi connection at the school.

Arrival
We can organise a taxi transfer from any of the major airports in the UK to your homestay accommodation. If you arrive at your host family independently, please inform us about your arrival time and your host family will greet you at home. Arrival day is Sunday, departure usually Saturday.

Accommodation Fees

You can choose from a standard room or an ensuite room. With the ensuite option you will have a private bathroom.

Fees per week

Standard Homestay	£195	Extra night	£33
Ensuite Homestay	£315	Extra night	£53

Taxi Transfer fees

one way, per person

London Gatwick	£187
London Heathrow	£145
London Stansted	£177
London Luton	£160
London City	£220
Birmingham Int.	£145

Our Courses

Fees per week (for 12+ weeks)

English World Intensive	From £327
Exam Preparation	From £327
English World ClasSIX	From £505
Individual Tuition	From £1278

For more details about our 2017 courses and accommodation options contact us on **+44 1865 515 566**
or email us at oxford@regent.org.uk and visit our website www.regentoxford.org.uk

For more information, email Regent Language Training for your free brochure
or call our team who will be happy to help.
Regent Oxford, 90 Banbury Road, Oxford, OX2 6JT, UK
Tel: +44 (0)1865 515 566 Fax: +44 (0)1865 512 538 www.regentoxford.org.uk

REGENT
OXFORD

REGENT

Regent Language Training

Residential Accommodation

All Year Round Residential Accommodation

Regent Oxford offers both **standard and ensuite residences** which are situated in residential areas all around Oxford. They are all well linked to the city centre and the school by bus routes.

Whilst some of our residences are owned by the colleges belonging to the University of Oxford, we also work with a few student houses under private management.

Décor will vary between the different residences ranging from traditional English houses to more modern purpose-built apartment blocks, however they are all self-catered with common areas in which to study, relax or prepare and eat food.

Location

The standard and ensuite residences are between 10 or 20 minutes by bus from Regent Oxford. You will also find supermarkets, parks, some pubs and restaurants as well as a few other shops in these vibrant areas. On Monday, we provide a free tour of Oxford, where you can buy your bus pass.

Your Room

In your bedroom you will have a wash basin, bed with pillows and duvet, desk, desk light, wardrobe and bedside table. With the ensuite option you will have your own private bathroom and with standard you will share a bathroom with three or four other students.

Services and Facilities

The rooms are cleaned once a week with bins emptied daily. Bedding and towels are provided and changed weekly. The kitchen is shared with other students and the residence also has common areas where students can socialize such as the living-room and dining area. There's also a utility room where you can wash, tumble dry and iron your clothes. Wireless Internet is available in the residence, you just have to ask for the password. You can also use our Wi-Fi connection at school.

Arrival

Depending on the residence you will be assigned to, there are different ways you will be welcomed. Please let us know how and when you will arrive in Oxford so that we will be ready to welcome you with your key.

Arrival day is Sunday, departure on Saturday.

Accommodation

The residential accommodation is very popular with our clients so please book well in advance. Extra nights are subject to availability.

Fees per week

Standard room	£379	Extra night	£63
Ensuite room	£432	Extra night	£72

Taxi Transfer fees

one way, per person

London Gatwick	£187
London Heathrow	£145
London Stansted	£177
London Luton	£160
London City	£220
Birmingham Int.	£145

Our Courses

Fees per week (for 12+ weeks)

English World Intensive	From £327
Exam Preparation	From £327
English World ClasSIX	From £404
Individual Tuition	From £1278

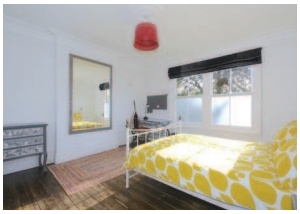
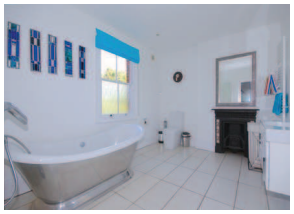

For more details about our 2017 courses and accommodation options contact us on **+44 1865 515 566**
or email us at oxford@regent.org.uk and visit our website www.regentoxford.org.uk

For more information, email Regent Language Training for your free brochure
or call our team who will be happy to help.
Regent Oxford, 90 Banbury Road, Oxford, OX2 6JT, UK
Tel: +44 (0)1865 515 566 Fax: +44 (0)1865 512 538 www.regentoxford.org.uk

REGENT OXFORD

REGENT

Regent Language Training

Private Apartments

Studio Apartment Accommodation

The Regent Oxford studio apartments are situated in a beautiful area of North Oxford called Summertown. Staying in them gives you independence and a comfortable base from which to study, relax and explore.

- ✓ 10 minutes walking distance from school, 20 minutes from Oxford City centre.
- ✓ 12 self-contained studio flats within our apartment block ranging in size, décor and price. Request a size to suit your party.
- ✓ Each apartment contains a bathroom, bedroom and kitchen area.
- ✓ Well-furnished and equipped with LCD TV, wireless internet and a modern, fully equipped kitchen.
- ✓ Fully serviced – weekly cleaning, bills included.
- ✓ On-site parking is also available.

Luxury Private Apartment Accommodation

Our school's luxury apartments are situated across the city, and tailored to your needs. Staying in your own apartment provides you with total freedom and a stress-free haven from which to study, work and absorb the local culture.

- ✓ Located in prime positions in Oxford and local suburbs.
- ✓ We offer apartments with 1 – 4 bedrooms to share with friends or family.
- ✓ Each apartment contains at least one bathroom, bedroom and kitchen area.
- ✓ Fully serviced – weekly cleaning optional, bills included.
- ✓ Deluxe décor, opulent furnishings for that home-away-from-home feel.
- ✓ Modern facilities: TVs, washing machines, kitchen utilities, parking on request etc.
- ✓ Stress-free reservation to complete your study-break.

Arrival

If you arrive in Oxford independently please inform us about your arrival time and a member of staff will greet you on arrival at the apartment and issue you with a key. Alternatively we can organise you a taxi transfer from any of the major airports in the UK to the apartment (see Taxi Transfers table below). Arrival day is Sunday, departure usually Saturday.

Accommodation Fees

Fees per week

Studio Apartment	From £600
Luxury Apartment	From £1200

The apartments are extremely popular with our clients so please book well in advance to avoid disappointment.

Taxi Transfer fees one way, per person

London Gatwick	£187
London Heathrow	£145
London Stansted	£177
London Luton	£160
London City	£220
Birmingham Int.	£145

Our Courses

Fees per week ***(for 12+ weeks)***

English World Intensive	From £327
Exam Preparation	From £327
English World ClasSIX	From £505
Individual Tuition	From £1278

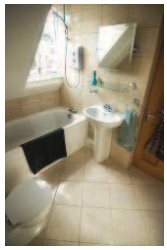

For more details about our 2017 courses and accommodation options contact us on **+44 1865 515 566** or email us at oxford@regent.org.uk and visit our website www.regentoxford.org.uk

For more information, email Regent Language Training for your free brochure

or call our team who will be happy to help.

Regent Oxford, 90 Banbury Road, Oxford, OX2 6JT, UK

Tel: +44 (0)1865 515 566 Fax: +44 (0)1865 512 538 www.regentoxford.org.uk

REGENT
OXFORD

REGENT

Regent Language Training

Hotel and Guest House Accommodation

Cotswold Lodge Hotel

66 Banbury Road, Oxford, OX2 6JP
T: 01865 512121
F: 01865 512490
www.cotswoldlodgehotel.co.uk

The Cotswold Lodge is a 4 star hotel located about 5 minutes' walk from Regent Oxford. There are 52 bedrooms, all offering a private bathroom, colour television, hairdryer, tea and coffee making facilities and telephone. Guest car park is available.

Fees per night from

Single room B&B	£150
Double/twin room B&B	£200

St Margaret's Hotel

41 St. Margaret's Road, Oxford, OX2 6LD
T: 01865 433864
M: 07956 170547
www.thestmargaretshotel.co.uk

The St Margaret's Hotel is less than a 5 minute walk from the school and within easy walking distance of the city centre. The stylish Victorian building has many period features such as high ceilings and bay windows. The rooms themselves offer a high level of luxury and privacy and retain their distinctive architectural features. Wifi, TV and other amenities.

Fees per night from

Single room B&B	£100
Double room B&B	£110
Family room B&B	£130

The Galaxie Hotel

180 Banbury Road, Oxford, OX2 7BT
T: 01865 515688
F: 01865 556824
www.galaxie.co.uk

The Galaxie is a 3 star hotel located 10 minutes' walking distance from Regent Oxford and within easy access of local restaurants, cafes and shops. Guestrooms have recently been refurbished. There are 26 en-suite rooms, all offering central heating, direct dial telephone and satellite TV. Fax and message service is available. Also, guest car park available.

Fees per night from

Single room B&B	£115
Double room B&B	£140

Remont Hotel

367 Banbury Road, Summertown, Oxford, OX2 7PL
T: 01865 311020
F: 01865 791678
www.remont-oxford.co.uk

Remont hotel is a modern contemporary 4 star guest house accommodation ideally situated within easy access of Oxford city centre, as well as local restaurants, cafes and shops. It is a 20 minute walk or a 5 minute bus ride from Regent Oxford. All bedrooms have en suite facilities and all are equipped with colour television, tea and coffee making facilities, direct dial telephone and Wi-Fi.

Fees per night from

Single en-suite room B&B	£140
Double en-suite room B&B	£180

Lina Guesthouse

308 Banbury Road, Oxford, OX2 7ED
T:01865 511070
www.linaguesthouse.com

Lina Guesthouse is a beautifully refurbished, large Victorian townhouse conveniently located in Summertown 15 minutes walk from Regent Oxford. The guesthouse offers luxurious, individually designed en-suite rooms. Every room is equipped with tea and coffee making facilities, LCD TV as well as a CD player. Wi-Fi and off-road parking are available. The guesthouse is ideally located just 15 minutes walking distance to Regent Oxford and 10 minutes away from the picturesque centre of town by bus.

Fees per night from

Single room B&B	£90
Double room B&B	£100

Parklands Guesthouse

100 Banbury Road, Oxford, OX2 6JU
T: 01865 554 374
www.parklandsoxford.co.uk

Parklands offers 15 en-suite rooms in the late Victorian former home of an Oxford Don. The facilities include a lounge, on-site car park, wireless Internet and a beautiful garden. Each room's offering LCD TV and radio. The guesthouse is located in a tree-lined residential area of North Oxford 15 minutes walk from the City Centre and 5 minutes from the school. Parklands is also conveniently close to restaurants, supermarket and shops.

Fees per night from

Single room B&B	£115
Double room B&B	£160

For more details about our 2017 courses and accommodation options contact us on **+44 1865 515 566** or email us at oxford@regent.org.uk and visit our website www.regentoxford.org.uk